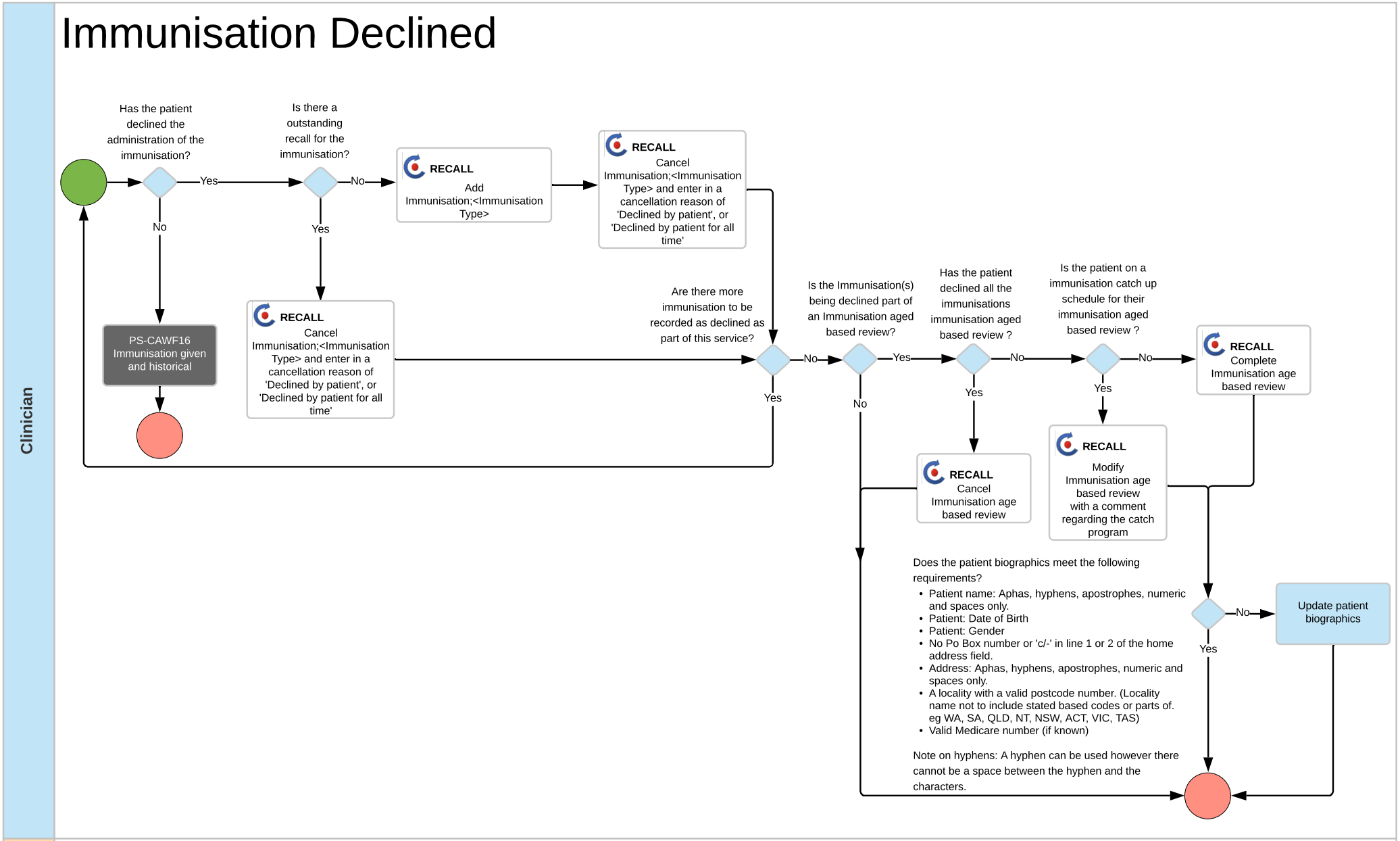Immunisation Declined